

INSPECTION REPORT RECORD

Date	To Inspect	By	File No.	Date	To Inspect	By	File No.
3/14/61	Final	Jun					
11/29/71	NAE 7 of	Woodwin	7506				

PLOT PLAN: Draw plot plan accurately from survey if possible. Show dimensions of lot and locate all buildings by dimensions from property lines. Dimension all buildings. Indicate entrance doors.

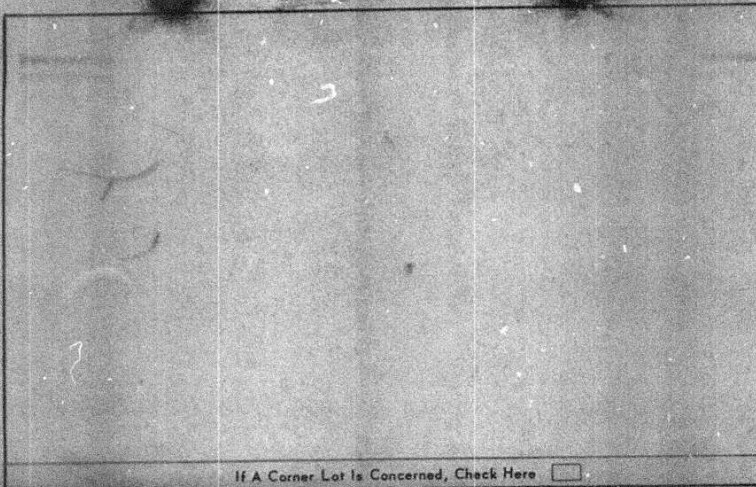

Number 1913	Street Coble Ave.	Map No. 4	Census Tract
Street Width	Township	Lot	Blk.
Owner Charles W. Clarkston	Zone: R-62C		
Address: same as above	Occupancy: res single		
Arch. or Engr.	Type of Const.: frame		
Address:	Contractor: Wells Const. Co.	Land Area:	Fire Limits?
	Address: 615 N. 15th street	No. Dwelling Units: 1	Setback
Purpose of Bldg.: res - repairs	Floor Area: Heated	Unheated	Plans?
No. Habitable Rms.:	No. Bath Rms.:	Basmt.?	Septic Tank:
Estimated Cost: 600.00	(Nearest 100)	No. Stories:	Police Dept.
To be installed but not included in above cost:	Work to be done by the following, under separate permit.		
Electrical : 100.00	To be filled in by Inspection Dept.		
Plumbing :	Health: OK		
Heating :	Bond? yes License? yes		
Sprinklers :	Incinerator?		
Sign :	Type Heat:		
Other :	Fuels:		
	Type Chimneys: No.		
Total Cost: 700.00	Connected to City System:		
	Water? yes	Sewer? yes	Size:

To the Inspection Department
City of Charlotte, N. C.

Date of Application: **3/3/61**

The undersigned hereby makes application to build repair remodel move demolish _____ a building or structure at the location designated above and agrees to conform to all applicable laws of the City of Charlotte and the State of North Carolina.

Remarks: **cut exterior door to upstairs and build stairway to same, electric, to code**

Signature of Applicant: **Wells Construction Co. By: [Signature]**

Contractor
 Owner

Not valid unless validated and approved below. **Deborah Pickett**

CITY PERIMETER ZONING

FILE COPY

Permit No. **C1009413** Date **AUG 25 01** Type Clerk Fee

Acct. No. **300** Approval