

PLOT PLAN: Draw plot plan accurately from survey if possible. Show dimensions of lot and locate all buildings by dimensions from property lines. Dimension all buildings. Indicate entrance doors.

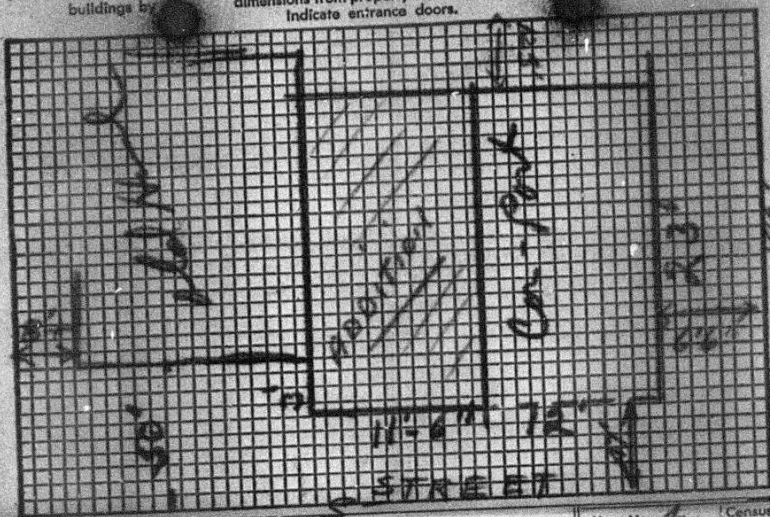

Number 1721	Street Oaklawn Avenue	Map No. 4	Census Tract 48
Street Width:	Twnshp.	Lot	Blk.
Owner: Mr. and Mrs. Roy Lynn	Address: 1721 Oaklawn Ave., Charlotte		
Arch. or Engr.: FEREE WALTERS	Occupancy: Residence		
Address:	Type of Const.: R.V.		
Contractor: Reynolds Construction Co.	Fire Limits?		
Address: P. O. Box 34, Mint Hill Station	Setback?		
Purpose of Bldg.: Addition to residence	No. Dwelling Units: 1	Plans?	
Bldg. Ground Area: 2523	No. Stories: 1	Septic Tank?	
No. Habitable Rms.: 1228	No. Bath Rms.:	Bamt.?	Council:
Estimated Cost: \$3,575.00	(Nearest 100)	Contract?	Raleigh:
To be installed but not included in above cost:	To be done by the following:		
Electrical: \$175.00	Amity Elec. Co.		
Plumbing: \$250.00	Edward's Plumbing Co.		
Heating: :			
Sprinklers: :			
Other: :			
Total Cost: \$4,000.00	Connected to City System?		
	Water? YES	Sewer? YES	Sizes:

To the Inspection Department
City of Charlotte, N. C.

Date of Application: **MARCH 19, 1962.**

The undersigned hereby makes application to build repair remodel move demolish addition a building or structure at the location designated above and agrees to conform to all applicable laws of the City of Charlotte and the State of North Carolina.

Remarks: **Building addition to residence.**
10% LIGHT & VENT ON APPROVED EQUAL.

Signature of Applicant: **Norman S. Reynolds** Contractor Owner

PERMIT -- Not valid unless validated and approved below.

CITY PERIMETER ZONING

333923 MAR 19 A 1 8.25 **FILE COPY**

Permit No. Date Type Clerk Fee Acct. No. Approval