

PLOT PLAN: Draw plot plan accurately from survey if possible. Show dimensions of lot and locate all buildings by dimensions from property lines. Dimension all buildings. Indicate entrance doors.

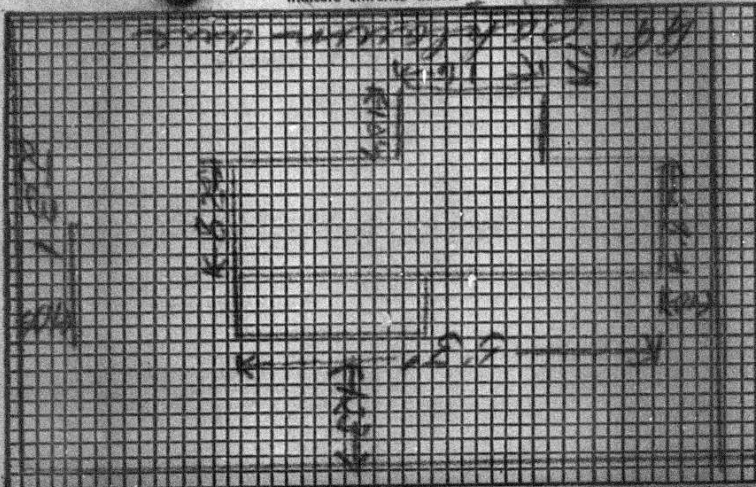

Number 1615	Street Oaklawn Ave.	Map No. N. —	Census Tracts 14
Street Width:	Twnshp.	Lot	Blk.
Owner: James G. Conner	Address: 2015 St. Marks		
Arch. or Engr.:	Occupancy: Residence		
Address:	Type of Const.: BY		
Contractor: Owner	Fire Limits?		
Address: Same	Setback?		
Purpose of Bldg.: Residence	No. Dwelling Units: One	Plans?	
Bldg. Ground Area: 644	No. Stories: One	Septic Tank:	
No. Habitable Rms.: 5	No. Bath Rms.: 1	Bsmt.?	Council:
Estimated Cost: \$17,000.00	(Nearest 100)	Contract?	Raleigh:
To be installed but not included in above cost: \$8,000.00	Work to be done by the following:		
Electrical: 1,000.00	Plumbing: 1,000.00		
Heating: 1,000.00	Sprinklers:		
Other:	Type Heat: Gas		
Total Cost: \$25,000.00	Fuel:		
To the Inspection Department:	Type Chimney:		
City of Charlotte, N. C.	No.		
Date of Application: Feb. 21st, 1962	Sized:		

The undersigned hereby makes application to build repair remodel move demolish _____ a building or structure at the location designated above and agrees to conform to all applicable laws of the City of Charlotte and the State of North Carolina **Feb. 2nd, 1962**

Remarks: **Supplement of Permit # 31746, Remodeling Permit issued, but when they tore into house found that damage was done by water & termites. Got a Demolishing Permit & decided to build a new house**

Signature of Applicant: *James G. Conner* Contractor Owner

PERMIT — Not valid unless validated and approved below.

CITY PERIMETER ZONING **FILE COPY**

Permit No. **C1032717** Date **FEB 21 1962** Type **1** Clerk **1** Fee **1.425** Act. No. **1920** Approval **P.D.G.**

PLOT PLAN: Draw plot plan accurately from survey if possible. Show dimensions of lot and locate all buildings by dimensions from property lines. Dimension all buildings. Indicate entrance doors.

