

PLOT PLAN: Draw plot plan accurately from survey if possible. Show dimensions of lot and locate all buildings by dimensions from property lines. Dimension all buildings. Indicate entrance doors.

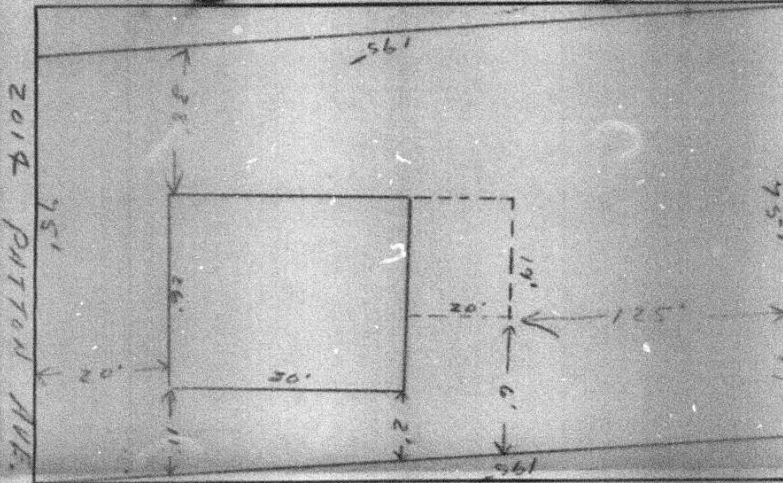

Number 2014 Street Patton Avenue		Map No. 4	Census Tract: 48
Street Width: _____ Township _____ Lot _____ Blk. _____		N. —	E. —
Owner: David Stewart		Zone 2-L DWZ	
Address: Same as above		Occupancy: Residence	
Arch. or Engr.: _____		Type of Const.: Frame	
Address: _____		Fire Limits? _____	
Contractor: Wells Construction Company		No. Dwelling Units: 1	
Address: 615 E. 15th Street		Setback? _____	
Purpose of Bldg.: _____		Plans? _____	
Bldg. Area: _____ No. Stories: 1		Septic Tanks? _____	
No. Habitable Rms.: _____ No. Bath Rms.: _____ Bamt.? _____		Council: _____	
Estimated Cost: 2,100.00 (Nearest 100) Contract? _____		to be filled in by Inspection Dept.	
To be installed but not included in above cost:		Work to be done by the following:	
Electrical : 50.00	Fowler Electric	Health: yes	
Plumbing : 300.00	Modera Plumbing	Bond? yes	
Heating : _____		Incinerator? _____	
Sprinklers : _____		Type Heat: _____	
Other : _____		Fuel: _____	
		Type Chimneys: _____ No. _____	
Total Cost : 2,400.00		Connected to City System? _____	
To the Inspection Department City of Charlotte, N. C.		Water? yes Sewer? yes	
		Date of Application: December 27, 62	

The undersigned hereby makes application to build repair remodel move demolish **Bath & Room** a building or structure at the location designated above and agrees to conform to all applicable laws of the City of Charlotte and the State of North Carolina.

Remarks: **Build a 19 x 20 Room and Bath on rear of house.**

Signature of Applicant: **Wells Construction Company** Contractor Owner

— Not valid unless validated and approved below. **6.50**

CITY PERIMETER ZONING **FILE COPY**

Permit No. **51419** Date **DEC 27 62** Type Clerk **91** Fee **6.50** Acct. No. **650** Approval **[Signature]**