

Property lines. Dimensions indicate entrance doors.

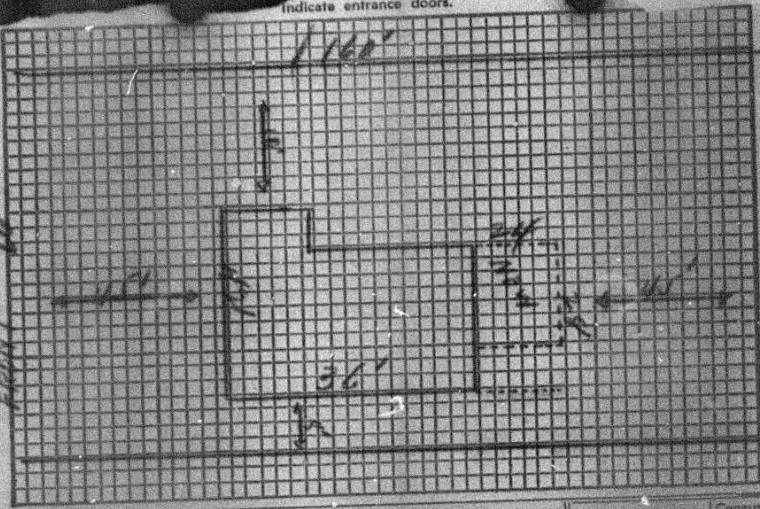

Number	Street			Map No.	Census Tracts
1709	Patton Avenue			N. --	
Street Width:	Twnshp.	Lot	Blk.	E. --	45
Owner:	Edward J. Hight			Zone:	R1 B2C
Address:	Same			Occupancy:	1 Family
Arch. or Engr.:				Type of Const.:	Brick Veneer
Address:				Fire Limits?	
Contractor:	Wells Construction Company			Setback?	
Address:	615 East 15th Street, City			Plans?	
Purpose of Bldg.:	Residence			Septic Tank:	
Bldg. Ground Area:	No. Stories:			Council:	
No. Habitable Rms.:	No. Bath Rms.:		Bsmt.?	Raleigh:	
Estimated Cost:	\$ 6,350.00		(Nearest 100) Contract?	Traffic Engr.:	
To be installed but not included in above cost:	Work to be done by the following:			Health:	
Electrical	Fowler Electric Co.			Bond? License?	4450
Plumbing				Incinerator?	
Heating				Type Heat:	
Sprinklers				Fuel:	
Other				Type Chimney:	No.
	Connected to City System?			Size:	
	Water? Yes Sewer? Yes				
Total Cost:	\$ 6,350.00			Date of Application:	May 14th, 1961

The undersigned hereby makes application to build repair remodel move demolish addition to a building or structure at the location designated above and agrees to conform to all applicable laws of the City of Charlotte and the State of North Carolina.

Remarks: ~~Build 24 X 28 Carport on rear of house and 2 rooms upstairs~~

Signature of Applicant: Wells Construction Company Contractor Owner

PERMIT - Not valid unless validated and approved below. 1350

CITY PERIMETER ZONING FILE COPY

Permit No. 0016111 Date MAY 4 1961 Type Clerk 1350 Fee 1350 Acct. No. 1350 Approval [Signature]

To the Inspection Department City of Charlotte, N. C. Date of Application: 6/16/61

The undersigned hereby makes application for permit and inspection of the electrical installation at the premises described below, and agrees to conform to all applicable laws of the City of Charlotte and the State of North Carolina regulating the work specified.

Contractor: Fowler Electric Co. Phone: _____