

Draw plot plan accurately from survey if possible. Show dimensions of lot and locate all buildings by dimensions from property lines. Dimension all buildings. Indicate entrance doors.

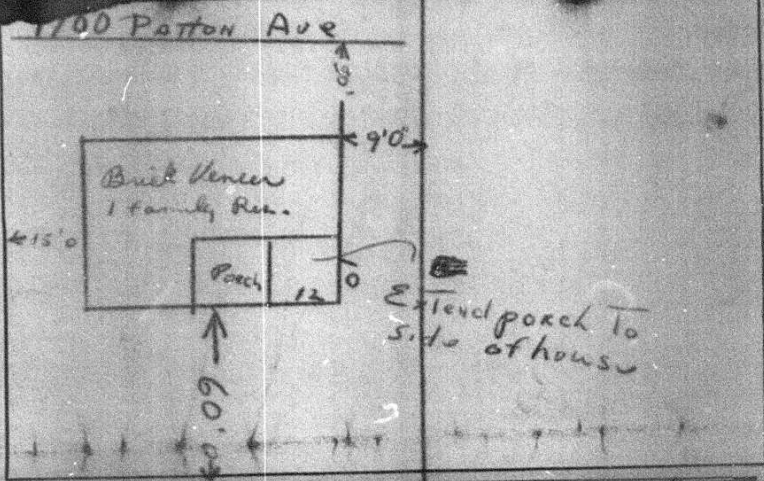

Number	Street	Map No.	Census Tracts
1700	Patton Street	4	46
Street Width:	Twnshp.	Lot	Blk.
Owner:	Mr. Otis Young		
Address:	1700 Patton St.		
Arch. or Engr.:	Gates Construction Company		
Address:	2120 Roselle Perry Road		
Purpose of Bldg.:	Res. Single Addition		
Bldg. Area:	No. Stories:	No. Dwelling Units:	
20 x 12		1	
No. Habitable Rms.:	No. Bath Rms.:	Bsmt.?	
Estimated Cost:	(Nearest 100)	Contract?	
\$870.00			
To be installed but not included in above cost:	Work to be done by the following:		
Electrical			
Plumbing			
Heating			
Sprinklers			
Other			
	Connected to City System?		
	Water?	Sewer?	
	Yes	Yes	
Total Cost:	Date of Application:		
\$870.00	1-17-65		

Filed in by Inspection Dept. Residence
 Type of Const. R. Ven.
 Fire Limits?
 Setback?
 Plans?
 Septic Tank?
 Council:
 Raleigh:
 Traffic Engr.:

The undersigned hereby makes application to build repair remodel move demolish _____ a building or structure at the location designated above and agrees to conform to all applicable laws of the City of Charlotte and the State of North Carolina.

Remarks: extending existing porch.

Signature of Applicant: Mr. [Signature] Contractor Owner

Not valid unless validated and approved below.
 CITY PERIMETER ZONING **FILE COPY**
 Permit No. 2458 Date 1/16/65 Fee 3.00 Acct. No. [Signature] Approval

PLOT PLAN: Draw plot plan accurately from survey if possible. Show dimensions of lot and locate all buildings by dimensions from property lines. Dimension all buildings. Indicate entrance doors.

