

THIS BECOMES A PERMIT UPON APPROVAL AND PAYMENT OF FEE.

ACCOUNT NO.		DO NOT WRITE IN THIS BLOCK		CERT. OF OCCUPANCY APPLICATION AND BUILDING PERMIT NO.	
APPVL. DATE		FEE			
CODE 01	9999	JAN 22 75 2	10.00	10544	
INDEX NUMBER		ZONING	PLANS?	P. C. CODE	USDC
		R-6			21 B
CENSUS TR	OWNERSHIP	MAP	FLOODWAY DISTRICT		CONSTR
48	1 XX PRIVATE 2 PUBLIC	4	FLOODWAY FRINGE DISTRICT		6
BOND: yes	LICENSE:	ENGINEERING:	SEPTIC TANK:		
POLICE:	FIRE LIMITS: NO	TRAFFIC:	HEALTH DEPT:		

NOTE: SEPARATE PERMITS ARE REQD. FOR SIGNS, ELECTRICAL, PLUMBING, MECHANICAL WORK.

NUMBER	STREET	LOT/BL.
1700	Patton Avenue	

PLOT PLAN DRAW PLAN ACCURATELY, FROM SURVEY IF POSSIBLE. SHOW DIMENSIONS OF LOT AND LOCATE BUILDINGS BY DIMENSIONS FROM PROPERTY LINES. DIMENSION BUILDING.

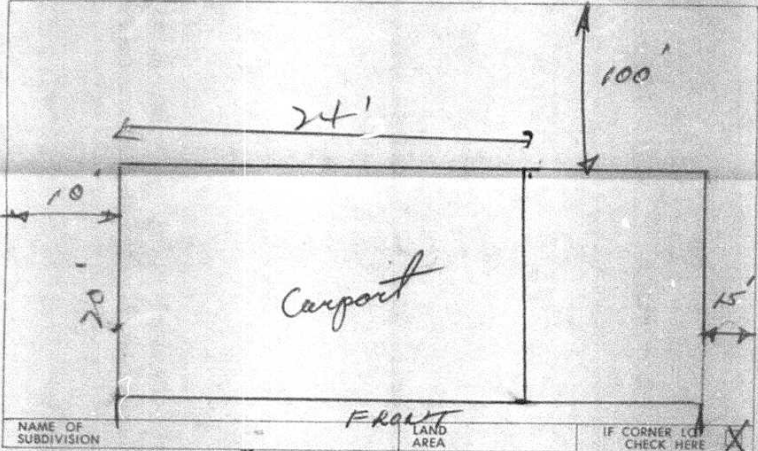

NAME OF SUBDIVISION	LAND AREA	IF CORNER LOT CHECK HERE
		X

OWNER: Young
Otis L. Young

ADDRESS: 1700 Patton Avenue, Char., N.C.

ARCH. OR ENGR. ADDRESS:

CONTRACTOR: Heffner Sales & Const. Co.

ADDRESS: 3022 Sunset Drive, Char., N. C.

PURPOSE OF BLDG:	<u>Res. Addition</u>	NO. ROOMS HABITABLE:	BSMT?	NO. STORIES:
CONNECTED TO CITY & COUNTY SYSTEM	• WATER? <u>yes</u>	TYPE HEAT:		CHIMNEY, NO. SIZE:
	• SEWER? <u>yes</u>	FUEL:		

GEN. CONSTR. COST (INCL. FIRE SPRINKLERS IF ANY). (NEAREST \$ 100) \$ 2,960.

ELECTRICAL	\$ <u>40.</u>	CONTRACTOR	<u>Jordan Elect. Co.</u>
PLUMBING	\$		
HEATING	\$		
OTHER	\$		

TOTAL COST	\$ <u>3,000.</u>	FLOOR AREA HEATED:	NO. BATHS
DWELLING	• EXISTING	FLOOR AREA UNHEATED: <u>480</u>	
UNITS	• ADDED	DESIGN LIVE LOAD:	

THE UNDERSIGNED HEREBY MAKES APPLICATION TO BUILD REPAIR REMODEL EXTEND MOVE DEMOLISH OTHER Carport and chimney addition

A BUILDING OR STRUCTURE AT THE LOCATION SHOWN, IN ACCORDANCE WITH APPROVED PLANS (IF ANY) AND AGREES TO OCCUPY THE PREMISES ONLY IN ACCORDANCE WITH A VALID CERTIFICATE OF OCCUPANCY.

REMARKS:

SIGNATURE OF APPLICANT	<u>Heffner Sales & Const. Co.</u>	APPROVAL	<u>HB</u>
AS AGENT OF OWNER	<u>Thos. E. Heffner</u>	BUILDING:	
DATE	<u>1-22-75</u>	ZONING:	<u>565</u>
		FEE:	<u>\$ 10.00</u>

NOTE: CERTIFICATE OF OCCUPANCY REQUIRED PRIOR TO OCCUPYING PREMISES

BUILDING INSPECTION DEPT. CITY OF CHARLOTTE - NORTH CAROLINA

ORIGINAL (RECORD)

