

DO NOT WRITE IN THIS BLOCK

PERMIT NO.

CODE 01	ACCOUNT NO. 0000	APPL. DATE JUN 24 1969	FEE 3.00	5839
INDEX NUMBER		ZONING R-6	P. C. CODE	USDC 20
CENSUS TR. 78	OWNERSHIP 1 <input checked="" type="checkbox"/> PRIVATE 2 <input type="checkbox"/> PUBLIC	MAP 4	LOCATION 1 <input checked="" type="checkbox"/> CITY 2 <input type="checkbox"/> PERIMETER 3 <input type="checkbox"/> COUNTY	
BOND: POLICE: <i>no</i>	LICENSE: FIRE LIMITS: <i>no</i>	PLANS? TRAFFIC:	SEPTIC TANK: HEALTH DEPT: <i>yes</i>	

NOTE: SEPARATE PERMITS ARE REQD. FOR SIGNS, ELECTRICAL, PLUMBING, MECHANICAL WORK.

NUMBER 1632	STREET Patton Avenue (1632)	LOT: BL:
----------------	--------------------------------	-------------

PLOT PLAN DRAW PLAN ACCURATELY, FROM SURVEY IF POSSIBLE. SHOW DIMENSIONS OF LOT AND LOCATE BUILDINGS BY DIMENSIONS FROM PROPERTY LINES. DIMENSION BUILDING.

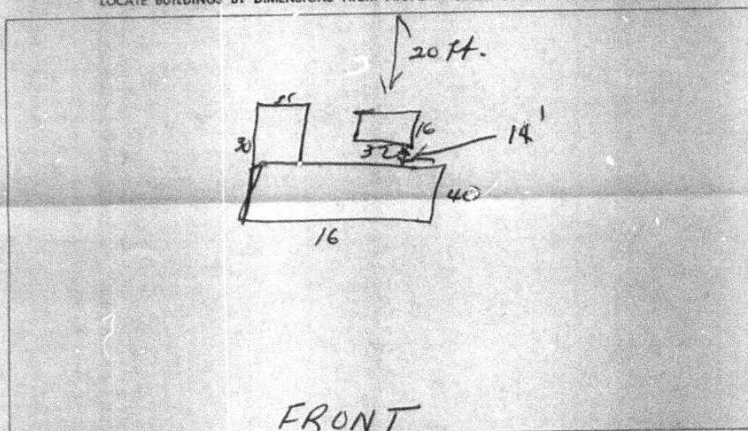

NAME OF SUBDIVISION	LAND AREA	IF CORNER LOT CHECK HERE <input type="checkbox"/>
---------------------	-----------	---

OWNER: **Elbert E. Waddell**ADDRESS: **1632 Patton Avenue**

ARCH. OR ENGR:

ADDRESS:

CONTRACTOR: **Owner**ADDRESS: **Same**PURPOSE OF BLDG: **Swim Pool**

CONNECTED TO CITY

OR COUNTY SYSTEM

GEN. CONSTR. COST (INCL. FIRE SPRINKLERS IF ANY). (NEAREST \$ 100) \$ **900.** CONTRACTOR

ELECTRICAL \$

PLUMBING \$

HEATING \$

OTHER \$

TOTAL COST \$ **900.**DWELLING  EXISTINGUNITS  ADDEDTHE UNDERSIGNED HEREBY MAKES APPLICATION TO  BUILD  REPAIR  REMODEL  EXTEND MOVE  DEMOLISH  OTHER

A BUILDING OR STRUCTURE AT THE LOCATION DESIGNATED ABOVE AND AGREES TO COMPLY WITH ALL

LAWS APPLICABLE THERETO.

REMARKS: **Build swim pool**

APPROVALS

BUILDING: *ER*ZONING: *AK*SIGNATURE OF APPLICANT: *E. Waddell* DATE: **6-24-69** FEE: \$ **3.00**BUILDING INSPECTION DEPT.  
CITY OF CHARLOTTE — NORTH CAROLINA

ORIGINAL (RECORD)