

PLOT PLAN: Draw plot plan accurately from survey if possible. Show dimensions of lot and locate all buildings by dimensions from property lines. Dimension all buildings. Indicate entrance doors.

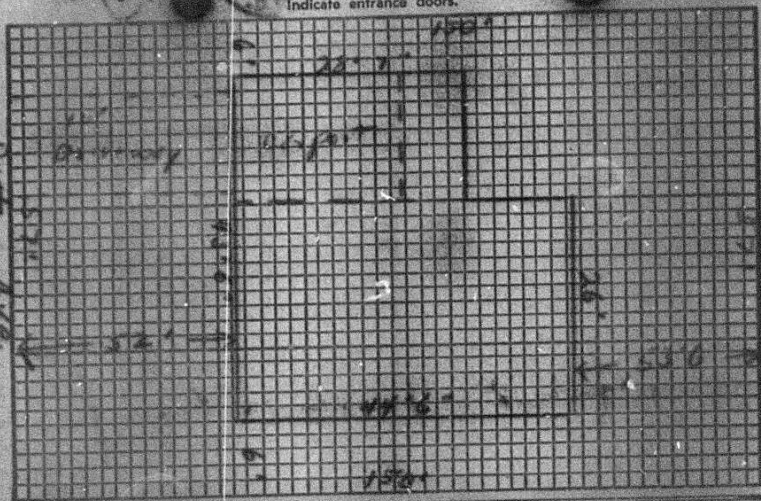

Number: 1531	Street: Patterson Ave.	Map No.: 6	Contour Tracts: 1
Street Width:	Township: 6	Lot: 1	Blk.:
Owner: Marsh-Broadway Construction Co.	Address: 2221 Central Ave., Charlotte, N.C.		
Arch. or Engr.: Don Sopher	Address: Charlotte, N.C.		
Contractor: Marsh-Broadway Construction Co.	Address: 2221 Central Ave., Charlotte, N.C.		
Purpose of Bldg.: Single Dwelling	No. Dwelling Units: 1	Is filled in by Inspection Dept. <input checked="" type="checkbox"/>	
Bldg. Ground Area: 1174	No. Stories: 1	Type of Const.: Brick veneer	Fire Limits? <input type="checkbox"/>
No. Habitable Rms.: 3	No. Bath Rms.: 1	Basmt.? no	Setback? <input type="checkbox"/>
Estimated Cost: _____	(Nearest 100) Contract? _____	Septic Tank: <input checked="" type="checkbox"/>	Plans? <input checked="" type="checkbox"/>
To be installed but not included in above cost:	Work to be done by the following:	Council: _____	Health: _____
Electrical _____	Plumbing _____	Raleigh: _____	Traffic Engr.: _____
Heating _____	Sprinklers _____	Bond? <input checked="" type="checkbox"/> License: 3323	Inclinator? _____
Other _____	Connected to City System? yes	Type Heat: Gas, Oil	Fuel: Oil
Total Cost: 14,000.00	Water? yes Sewer? yes	Type Chimney: Brick	No. 1
To the Inspection Department	Date of Application: Nov. 9, 1960	Size: 7x 12x 12	

The undersigned hereby makes application to build repair remodel move demolish single dwelling a building or structure at the location designated above and agrees to conform to all applicable laws of the City of Charlotte and the State of North Carolina.

Remarks:

Signature of Applicant: *John L. Broadway*

Contractor Owner

PERMIT Not valid unless validated and approved below.

CITY PERIMETER ZONING

FILE COPY

Permit No. _____ Date _____ Type Clerk _____ Fee _____ Acct. No. _____

L. D. ...
Approval