

DO NOT WRITE IN THIS BLOCK

PERMIT NO.

CODE 01	ACCOUNT NO. 9,999	APPL. DATE SEP 21 71 B	FEE 24.00	6,145
INDEX NUMBER		ZONING 2-6	P. C. CODE	USDC 21 OCC. A
CENSUS TR. 48	OWNERSHIP 1 <input checked="" type="checkbox"/> PRIVATE 2 <input type="checkbox"/> PUBLIC	MAP 4	LOCATION 1 <input type="checkbox"/> CITY 2 <input type="checkbox"/> PERIMETER 3 <input type="checkbox"/> COUNTY	CONSTR. 6
BOND: POLICE: yes	LICENSE: FIRE LIMITS: NO	PLANS? TRAFFIC:	SEPTIC TANK: HEALTH DEPT:	

NOTE: SEPARATE PERMITS ARE REQD. FOR SIGNS, ELECTRICAL, PLUMBING, MECHANICAL WORK.

1607	Patton Ave.	LOT, BL.
------	-------------	----------

PLOT PLAN DRAW PLAN ACCURATELY, FROM SURVEY IF POSSIBLE. SHOW DIMENSIONS OF LOT AND LOCATE BUILDINGS BY DIMENSIONS FROM PROPERTY LINES. DIMENSION BUILDING.

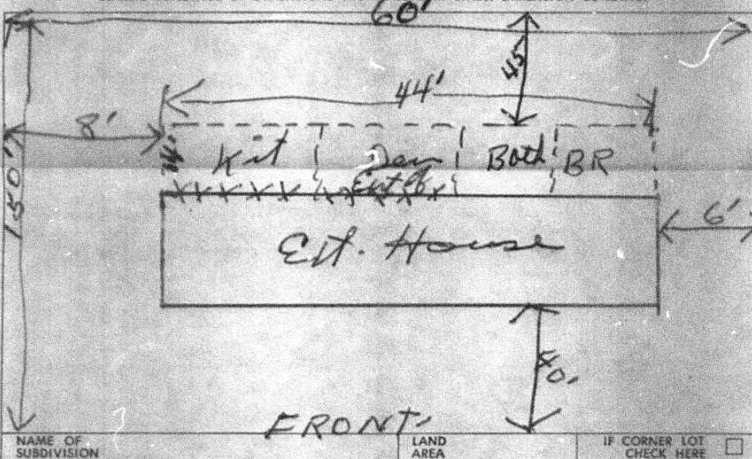

NAME OF SUBDIVISION	LAND AREA	IF CORNER LOT CHECK HERE <input type="checkbox"/>
---------------------	-----------	---

OWNER: William P. Crawford  
 ADDRESS: 1607 Patton Ave., Char., N. C.

ARCH. OR ENGR. ADDRESS:

CONTRACTOR: Catoe Construction Co.  
 ADDRESS: 4120 Rozzell Ferry Rd. Char., N.C.

PURPOSE OF BLDG: Res. Addition	NO ROOMS HABITABLE:	BSMT?	NO. STORIES:
CONNECTED TO CITY OR COUNTY SYSTEM	WATER? yes	TYPE HEAT: Oil F/A	CHIMNEY: NO. SIZE:
	SEWER? yes		

GEN. CONSTR. COST (INCL. FIRE SPRINKLERS IF ANY): 9,950.  
 (NEAREST \$ 100) \$ 9,950.  
 ELECTRICAL \$ 250. CONTRACTOR Rowland Elect. Co.  
 PLUMBING \$ 850. J. D. Ferris  
 HEATING \$ 200. Unknown  
 OTHER \$

TOTAL COST \$ 11,250.	FLOOR AREA HEATED: 600	NO. BATHS 1
DWELLING UNITS	FLOOR AREA UNHEATED:	
EXISTING		
ADDED		

THE UNDERSIGNED HEREBY MAKES APPLICATION TO  BUILD  REPAIR  REMODEL  EXTEND  MOVE  DEMOLISH  OTHER

A BUILDING OR STRUCTURE AT THE LOCATION DESIGNATED ABOVE AND AGREES TO COMPLY WITH ALL LAWS APPLICABLE THERETO.

REMARKS: Adding bedroom; den; bath; Extending kitchen & Den

10% Lighting & Vent. required on enclosing room	APPROVALS BUILDING: [Signature]
SIGNATURE OF APPLICANT: R. F. Catoe	ZONING: [Signature]
DATE: 9-21-71	FEE: \$ 24.00

BUILDING INSPECTION DEPT.  
 CITY OF CHARLOTTE - NORTH CAROLINA

ORIGINAL (RECORD)

PERMIT

No. 9869

All construction work covered by this permit must conform to all City Ordinances and laws of the State of North Carolina regulating the work specified

Temporary Privy must be installed before construction starts. Date: July 15 1971

Permit is hereby issued to: Marsh - Broadway Const. Co.

to build: Residence

At: 1607 Patton Ave. Street

Owned by: [Signature]