

THIS BECOMES A PERMIT UPON APPROVAL AND PAYMENT OF FEE.

DO NOT WRITE IN THIS BLOCK
APPVL. DATE FEE

CERT. OF OCCUPANCY
APPLICATION AND
BUILDING PERMIT NO.

ACCOUNT NO.	99.99	JUL 30 75	2	12.00	13.15
CODE 01	INDEX NUMBER	ZONING	PLANS?	P. C. CODE	USDC OCC
CENSUS TR. 48	OWNERSHIP PRIVATE 2	MAP 4	FLOODWAY DISTRICT	FLOODWAY FRINGE DISTRICT	CONSTR. 6
BOND. <i>gyp</i>	LICENSE: FIRE LIMITS: No	ENGINEERING TRAFFIC:	SEPTIC TANK:	HEALTH DEPT:	

NOTE! SEPARATE PERMITS ARE REQD. FOR SIGNS, ELECTRICAL, PLUMBING, MECHANICAL WORK.

NAME OF SUBDIVISION: 815 Condon Street, Charlotte, N.C.
STREET: _____ LOT: BL: _____

DRAW PLAN ACCURATELY, FROM SURVEY IF POSSIBLE. SHOW DIMENSIONS OF LOT AND LOCATE BUILDINGS BY DIMENSIONS FROM PROPERTY LINES, DIMENSION BUILDING.

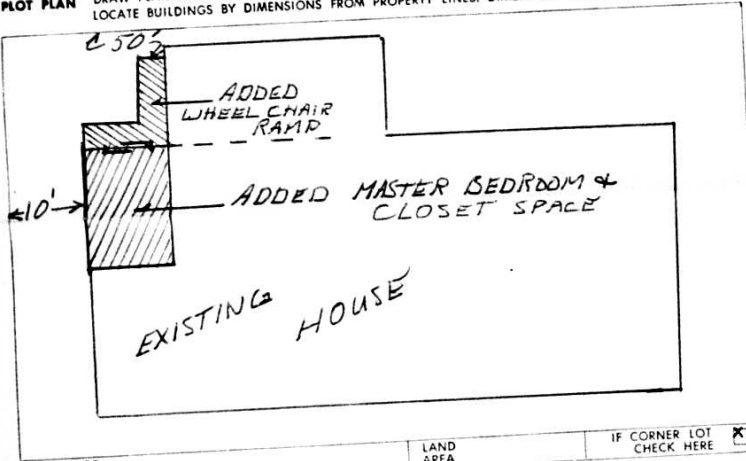

OWNER: Willie Johnson
ADDRESS: 815 Condon Street, Charlotte, N.C.

ARCH. OR ENGR. ADDRESS: _____

CONTRACTOR: Sterling Construction Company Inc.
ADDRESS: 909 East Blvd. Charlotte, N.C.

PURPOSE OF BLDG: Home
CONNECTED TO CITY WATER? yes
& COUNTY SYSTEM SEWER? yes

GEN. CONSTR. COST (INCL. FIRE SPRINKLERS IF ANY): \$ 3,500.00
ELECTRICAL \$ 200.00
PLUMBING \$ _____
HEATING \$ 100.00
OTHER \$ _____

TOTAL COST \$ 3,800.00
FLOOR AREA HEATED: 17,000
FLOOR AREA UNHEATED: 300
NO. BATHS: two

DESIGN LIVE LOAD: _____
DWELLING UNITS: BUILD REPAIR REMODEL EXTEND

THE UNDERSIGNED HEREBY MAKES APPLICATION TO BUILD REPAIR REMODEL EXTEND

MOVE DEMOLISH OTHER

REMARKS: Extend existing master bedroom an added 12' by 13' to provide added closet and room area. Relocate wheelchair ramp to new extended area.

SIGNATURE OF APPLICANT: *Ray Henry* DATE: July 29, 1975

NOTE: CERTIFICATE OF OCCUPANCY REQUIRED PRIOR TO OCCUPYING PREMISES

BUILDING INSPECTION DEPT. CITY OF CHARLOTTE - NORTH CAROLINA

APPROVAL: *HP*
BUILDING: _____
ZONING: S.C.M.S.
FEE: \$ 12.00

ORIGINAL (RECORD)

2721 DO I

ACCOUNT No.	2721	APPR	APR 2
CODE 40	NUMBER	STREET	

Contractor: Climate Engi
Contractor's Address: P. O. B
State License No: H-1
Mechanic in charge: Walte
Building Owner: Don
Building Owner's Address: 41
Work will be ready for inspection: wi

Remarks:

Oil Gas L

BTU Input: 120M
Size Oil Tank: _____ Size an

Item	No.
Coal Stokers	
Conversion Burners	
Floor Furnaces	
Warm Air Furnaces	1
Recessed Heaters	
Wall Heaters	
Unit Heaters	
Duct Heaters	
Space Heaters	
Water Heaters	
Boilers	
Steam Coil &/or Rad.	
Heat Pumps	
Absorption Units	
A/C Units	1
Refrigeration Units	
Distribution System	
Gas Window Units	
Sub-Total	

1. Call
2. This
3. Fees

THE UNDERSIGNED HEREBY MA AND AGREES TO COMPLY WITH AI IT IS UNDERSTOOD THAT FEES TRACTOR: THAT AMOUNTS BILLED ENT IF UNPAID BY THE 10TH OF FOR DELINQUENT CONTRACTORS.

SIGNATURE OF APPLICANT: *Walte*

BUILDING INSPECTION DEPT. CITY OF CHARLOTTE -

Permit

Parcel No.	USDC	Obtain permit supplie from general contract if any, and attach to
------------	------	---