

PLOT PLAN: Draw plot plan accurately from survey if possible. Show dimensions of lot and locate all buildings by dimensions from property lines. Dimension all buildings. Indicate entrance doors.

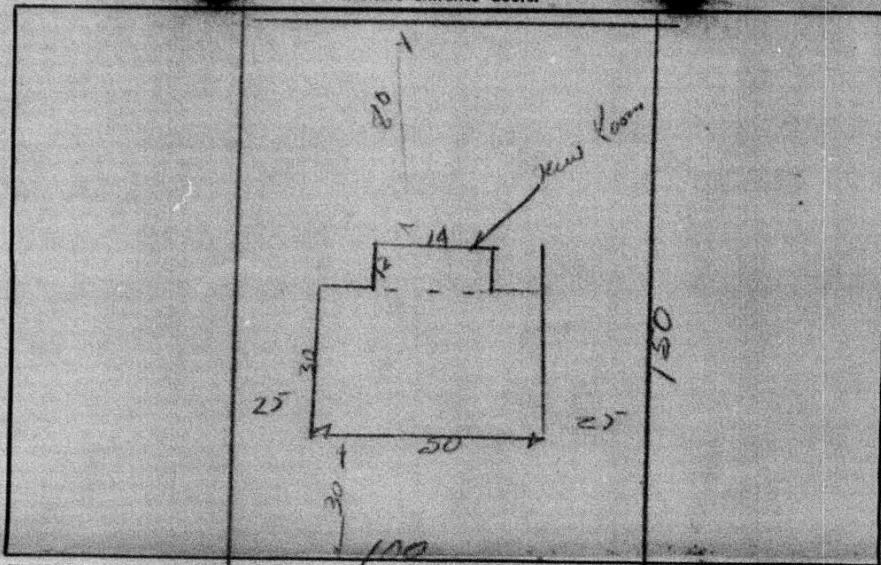

Number	Street
2008	Washington Street
Street Width:	Twnshp. Lot Blk.
Owner:	Daisy Jackson
Address:	2008 Washington St.
Arch. or Engr.:	
Address:	
Contractor:	Raitzel Const. Company
Address:	Rt. #7, Box 660, City
Purpose of Bldg.:	Res. Addition
Bldg. Area:	12 x 14
No. Stories:	1
No. Habitable Rms.:	1
No. Bath Rms.:	
Bsmt.?	
Estimated Cost:	\$1,770.00 (Nearest 100)
Contract?	
To be installed but not included in above cost:	Work to be done by the following:
Electrical :	\$30.00 Power Elec. Co.
Plumbing :	\$200.00 City Plumb. Co.
Heating :	
Sprinklers :	
Other :	
Connected to City System?	
Water? Yes	Sewer? Yes

Map No.	4	Census Tract:
N. -		
E. -		
Zone:	R-1	48
Occupancy:	Residence	
Type of Const.:	B. Ven.	
Fire Limits?		
Setback?		
Plans?		
Septic Tank:		
Council:		
Raleigh:		
Traffic Engr.:		
Health:		
Bond? Yes	License?	
Incinerator?		
Type Heat:		
Fuel:		
Type Chimney:	No.	
Size:		

Total Cost: \$2,000.00
 To the Inspection Department
 City of Charlotte, N. C. Date of Application: 6-7-63

The undersigned hereby makes application to build repair remodel move demolish _____ a building or structure at the location designated above and agrees to conform to all applicable laws of the City of Charlotte and the State of North Carolina.

Remarks: Addition - Kitchen.

Signature of Applicant: Raitzel Const. Company
DR. G. W. Hutz
 Contractor
 Owner

- Not valid unless validated and approved below.

CITY PERIMETER ZONING

FILE COPY

Permit No. 1081 Date 7-6-63 Type Clerk Fee 4.75 Acct. No. [Signature]