

PLOT PLAN: Draw plot plan accurately from survey if possible. Show dimensions of lot and locate all buildings by dimensions from property lines. Dimension all buildings. Indicate entrance doors.

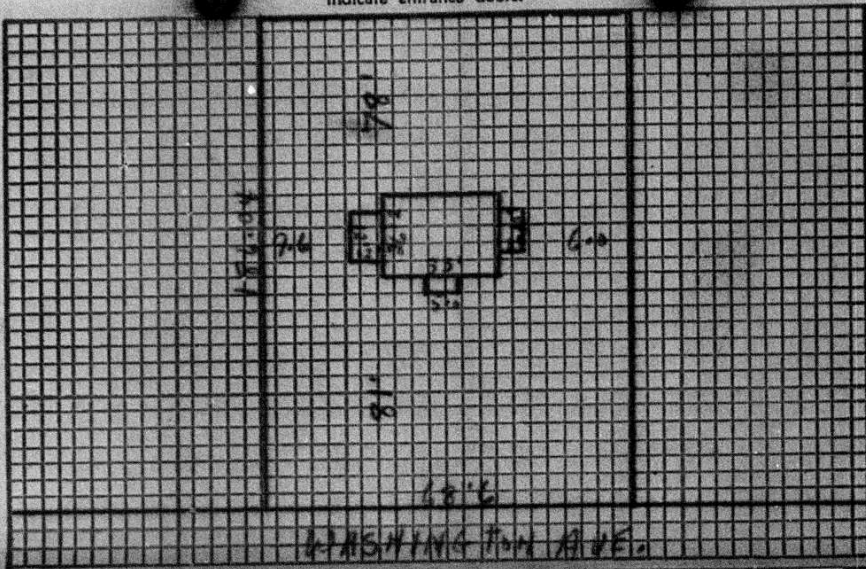

Number	Street	
2105	WASHINGTON AVENUE	
Street Width:	Twnshp. Lot Blk.	
	B 5	
Owner:	M. George Moulton	
Address:	624 E. 9th Street	
Arch. or Engr.:		
Address:		
Contractor:	T.R. Helms Const. Co.	
Address:	Charlotte, N.C. 710 State St.	
Purpose of Bldg.:	Residence	
Bldg. Ground Area:	No. Stories:	
860	1	
No. Habitable Rms.:	No. Bath Rms.:	Bsmt.?
4	1	no
Estimated Cost:	(Nearest 100) Contract?	
\$6210.00	yes	
To be installed but not included in above cost:	Work to be done by the following:	
Electrical : 295.00	System Electric Co.	
Plumbing : 695.00	Heil Plumbing Co.	
Heating :		
Sprinklers :		
Other :		
	Connected to City System?	
Total Cost : 7200.00	Water? yes Sewer? yes	

Map No.	Census Tract:
N. -	45
E. -	
Zone:	Occupancy:
R-1	Residential
Type of Const.:	Fire Limits?
B.V.	
Setback?	Plans?
Septic Tank:	Council:
Raleigh:	Traffic Engr.:
Health:	Bond? If so License?
Incinerator?	Type Heat:
	F.H. AIR
Fuel:	Type Chimney:
GAS	BRICK
	No.
	1
Size:	
84	

To the Inspection Department
City of Charlotte, N. C. Date of Application: 9-28-61

The undersigned hereby makes application to build repair remodel move demolish _____ a building or structure at the location designated above and agrees to conform to all applicable laws of the City of Charlotte and the State of North Carolina.

Remarks: _____

Signature of Applicant: T.R. Helms Const. Co. by P.H. Helms Contractor Owner

PERMIT - Not valid unless validated and approved below. 13.50

CITY PERIMETER ZONING

FILE COPY

01024910 SEP 28 1961 13.50

Permit No. Date Type Clerk Fee Acct. No. Approval