

DO NOT WRITE IN THIS BLOCK

PERMIT NO.

CODE 01	ACCOUNT NO. 9,999	APPVL. DATE AUG 17 70 B	FEE 6.00	PERMIT NO. 3,333		
INDEX NUMBER		ZONING R-6		P. C. CODE	USDC 21	OCC. A
CENSUS TR. 48	OWNERSHIP 1 <input checked="" type="checkbox"/> PRIVATE 2 <input type="checkbox"/> PUBLIC	MAP 4	1 <input checked="" type="checkbox"/> CITY	LOCATION 2 <input type="checkbox"/> PERIMETER 3 <input type="checkbox"/> COUNTY		CONSTR. 2
BOND: <i>no m.s.</i>	LICENSE:	PLANS?	SEPTIC TANK:		HEALTH DEPT:	
POLICE:	FIRE LIMITS: <i>NO</i>	TRAFFIC:				

NOTE: SEPARATE PERMITS ARE REQD. FOR SIGNS, ELECTRICAL, PLUMBING, MECHANICAL WORK.

NUMBER 1928	STREET Washington Ave.	LOT: BL:
----------------	---------------------------	-------------

**PLAT PLAN** DRAW PLAN ACCURATELY, FROM SURVEY IF POSSIBLE. SHOW DIMENSIONS OF LOT AND LOCATE BUILDINGS BY DIMENSIONS FROM PROPERTY LINES. DIMENSION BUILDING.

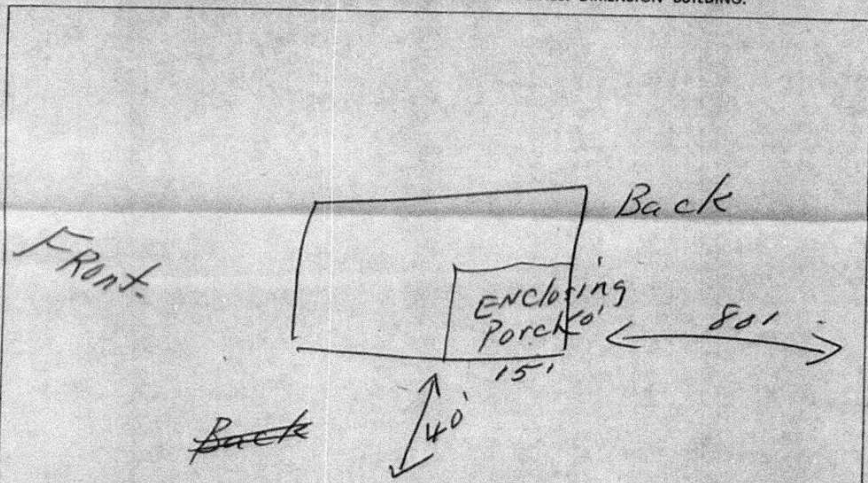

NAME OF SUBDIVISION	LAND AREA	IF CORNER LOT CHECK HERE <input type="checkbox"/>
---------------------	-----------	---

OWNER: Gilbert M. Belton

ADDRESS: 1928 Washington Ave., Char. N. C.

ARCH. OR ENGR:

ADDRESS:

CONTRACTOR: Owner

ADDRESS: Same

PURPOSE OF BLDG: <u>Extend porch, Enclose</u>	NO ROOMS HABITABLE:	BSMT?	NO. STORIES: <u>1</u>
CONNECTED TO CITY OR COUNTY SYSTEM	• WATER? <u>yes</u>	TYPE HEAT: FUEL:	CHIMNEY: NO. SIZE:
	• SEWER? <u>yes</u>		

GEN. CONSTR. COST (INCL. FIRE SPRINKLERS IF ANY).

(NEAREST \$ 100) \$ 900.00

CONTRACTOR

ELECTRICAL \$ 50.00

PLUMBING \$

HEATING \$

OTHER \$

TOTAL COST \$ 950.00

FLOOR AREA HEATED:

NO. BATHS

DWELLING • EXISTING

FLOOR AREA UNHEATED: 150

UNITS • ADDED

THE UNDERSIGNED HEREBY MAKES APPLICATION TO  BUILD  REPAIR  REMODEL  EXTEND MOVE  DEMOLISH  OTHER

A BUILDING OR STRUCTURE AT THE LOCATION DESIGNATED ABOVE AND AGREES TO COMPLY WITH ALL LAWS APPLICABLE THERETO.

REMARKS: Enclosing & extending existing porch for room.SIGNATURE OF APPLICANT G.M. Belton DATE 8-17-70

APPROVALS BUILDING: <u>H.B.B.</u>
ZONING: <u>565</u>
FEE: \$ <u>6.00</u>

BUILDING INSPECTION DEPT.  
CITY OF CHARLOTTE — NORTH CAROLINA

ORIGINAL (RECORD)