

**PLOT PLAN:** Draw plot plan accurately from survey if possible. Show dimensions of lot and locate all buildings. Indicate entrance doors. Dimension all buildings.

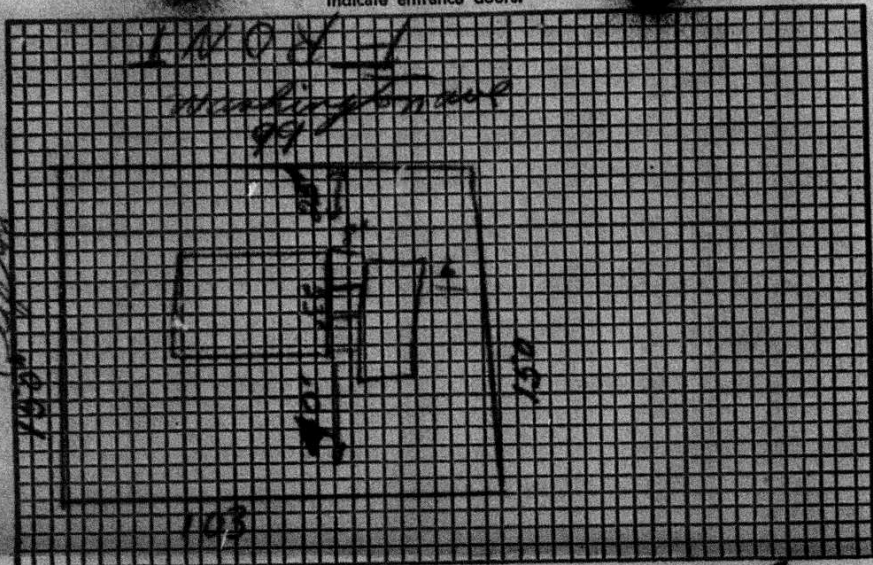

Number <b>1700</b>	Street <b>Washington Avenue</b>	Map No. <b>4</b>	Census Tract <b>A8</b>
Street Width:	Twnshp.	Lot	Blk.
Owner: <b>Joseph Belton</b>	Address: <b>Same</b>		
Arch. or Engr.:	Address:		
Contractor: <b>James Cooper</b>	Address: <b>2023 Augusta</b>		
Purpose of Bldg.: <b>Residence (Enclosure)</b>	No. Dwelling Units:		Occupancy: <b>Residence</b>
Bldg. Ground Area: <b>23'x8'</b>	No. Stories:		Type of Const.: <b>Brick</b>
No. Habitable Rms.:	No. Bath Rms.:	Bsmt.?	Fire Limits?
Estimated Cost: <b>\$900.00</b>	(Nearest 100) Contract?		Septic Tank:
To be installed but not included in above cost:	Work to be done by the following:		
Electrical : <b>100.00</b>	<b>Rowland Elec.</b>		
Plumbing :			
Heating :			
Sprinklers :			
Other :			
Total Cost : <b>\$1,000.00</b>	Water? <b>Yes</b> Sewer? <b>Yes</b>		Health:
To the Inspection Department City of Charlotte, N. C.			Bond? <b>Yes</b> License?
			Inchenerator?
			Type Heat:
			Fuel:
			Type Chimney: No.
			Size:

Occupancy:  
**Residence**

Type of Const.:  
**Brick**

Fire Limits?

Septic Tank:

Councils:

Raleigh:

Traffic Engr.:

Health:

Bond? **Yes** License?

Inchenerator?

Type Heat:

Fuel:

Type Chimney: No.

Size:

To the Inspection Department City of Charlotte, N. C. Date of Application: **10-23-62**

The undersigned hereby makes application to  build  repair  remodel  move  demolish  \_\_\_\_\_ a building or structure at the location designated above and agrees to conform to all applicable laws of the City of Charlotte and the State of North Carolina.

Remarks: **Enclosure between house and carport**

Signature of Applicant: *James Cooper*  Contractor  Owner

PERMIT — Not valid unless validated and approved below.

CITY  PERIMETER  ZONING **FILE COPY**

Permit No. **47603 012301** Date Type Clerk Fee Acct. No. **3.00** Approval *[Signature]*