

PLOT PLAN: Draw plot plan accurately from survey if possible. Show dimensions of lot and locate all buildings by dimensions from property lines. Dimension all buildings. Indicate entrance doors.

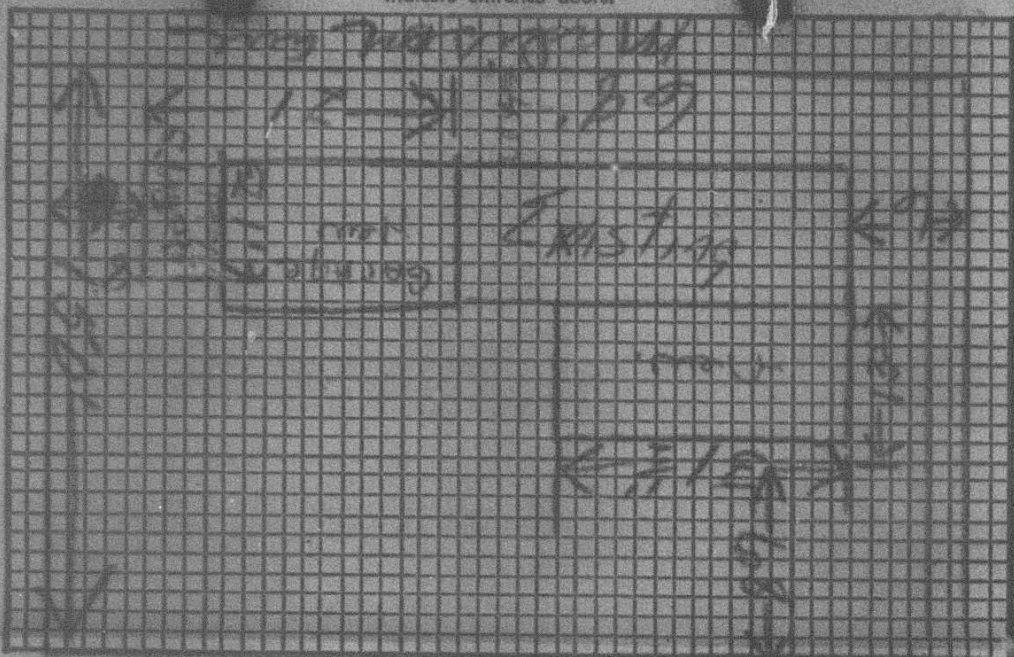

Number 1713	Street HADISON AVENUE	Map No. 4	Census Tract
Street Width:	Twtnshp.	Lot	Blk.
Owner: E. N. BARRETT	Address: 1713 HADISON AVE.		
Arch. or Engr.:	Address:		
Contractor: MARGIE McQUEEN	Address: 2028 ST. MARK		
Purpose of Bldg.: RESIDENCE ADDITION	No. Dwelling Units: 1	Occupancy: RESIDENCE	
Bldg. Ground Area:	No. Stories: 1	Type of Const.: BRICK & FRAME	
No. Habitable Rms.:	No. Bath Rmc.:	Bamt.?	Fire Limits?
Estimated Cost: 5,300.	(Nearest 100)	Contract?	Setback?
To be installed but not included in above cost:	Work to be done by the following:		Plans?
Electrical : 200.00	Richard Kendall Elec.		Septic Tank:
Plumbing : 200.00	Folmes Plumbing		Council:
Heating :			Raleigh:
Sprinklers :			Traffic Engr.:
Other :			Health:
	Connected to City System?		Bond? yes License?
Total Cost 6,000.	Water? yes	Sewer? yes	Incinerator?
To the Inspection Department	Date of Application: 4-25-62		Type Heat:
City of Charlotte, N. C.			Fuel:
			Type Chimney: No.
			Size:

The undersigned hereby makes application to build repair remodel move demolish _____ a building or structure at the location designated above and agrees to conform to all applicable laws of the City of Charlotte and the State of North Carolina.

Remarks: **addition to house and garage.**

Signature of Applicant: *Margie McQueen* Contractor Owner