

CODE 01	ACCOUNT NO. 9,999	APPVL. DATE NOV 30 71 B	FEE 22.00	PERMIT NO. 10,932		
INDEX NUMBER		ZONING R-6	P. C. CODE	USDC 21	OCC. A	
CENSUS TR. 48	OWNERSHIP 1 <input checked="" type="checkbox"/> PRIVATE 2 <input type="checkbox"/> PUBLIC	MAP 4	LOCATION 2 <input type="checkbox"/> PERIMETER 3 <input type="checkbox"/> COUNTY		CONSTR. 6	
BOND POLICE	LICENSE:	FIRE LIMITS: no	PLANS? TRAFFIC:	SEPTIC TANK: HEALTH DEPT:		

NOTE: SEPARATE PERMITS ARE REQD. FOR SIGNS, ELECTRICAL, PLUMBING, MECHANICAL WORK.

NUMBER 1709	STREET Madd Maddison Avenue	LOT: BL:
----------------	--------------------------------	-------------

PLOT PLAN DRAW PLAN ACCURATELY, FROM SURVEY IF POSSIBLE. SHOW DIMENSIONS OF LOT AND LOCATE BUILDINGS BY DIMENSIONS FROM PROPERTY LINES. DIMENSION BUILDING.

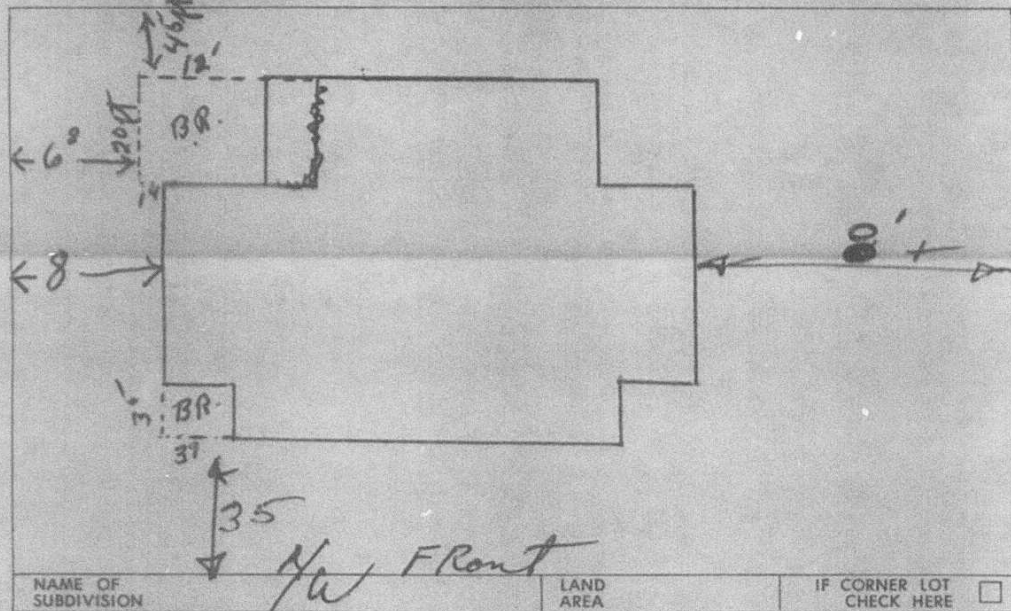

NAME OF SUBDIVISION	LAND AREA	IF CORNER LOT CHECK HERE <input type="checkbox"/>
---------------------	-----------	---

OWNER: Samual Woodard
 ADDRESS: 1709 Maddison Ave., Char., N. C.

ARCH. OR ENGR.:
 ADDRESS:

CONTRACTOR: Evans Bros. Const. Co.
 ADDRESS: 4910 Lakeview Rd., Char., N.C.

PURPOSE OF BLDG: <u>Res. Addition</u>	NO ROOMS HABITABLE:	BSMT?	NO. STORIES:
CONNECTED TO CITY	• WATER? <u>yes</u>	TYPE HEAT:	
OR COUNTY SYSTEM	• SEWER? <u>yes</u>	FUEL:	
CHIMNEY: NO. SIZE:			

GEN. CONSTR. COST (INCL. FIRE SPRINKLERS IF ANY). (NEAREST \$ 100) \$ 8,310. CONTRACTOR Horne Elect. Co.
 ELECTRICAL \$ 200. L. & H. Htg. Co.
~~ROOFING~~ Htg. \$ 1,750. Harry White Plbg. Co.
 HEATING Plbg. \$ 60.
 OTHER \$

TOTAL COST \$ <u>10,300.</u>	FLOOR AREA HEATED: <u>252</u>	NO. BATHS
DWELLING • EXISTING	FLOOR AREA UNHEATED:	<u>0</u>
UNITS • ADDED	DESIGN LIVE LOAD:	

THE UNDERSIGNED HEREBY MAKES APPLICATION TO BUILD REPAIR REMODEL EXTEND
 MOVE DEMOLISH OTHER Adding bedroom.

A BUILDING OR STRUCTURE AT THE LOCATION DESIGNATED ABOVE AND AGREES TO COMPLY WITH ALL LAWS APPLICABLE THERETO.

REMARKS: Remodeling foof front & back, adding bedroom, remodeling house.

PERMIT APPROVAL
BUILDING: <u>[Signature]</u>
ZONING: <u>545</u>
FEE: \$ <u>22.00</u>

SIGNATURE OF APPLICANT John S. Evans DATE 11-30-71

NOTE: CERTIFICATE OF OCCUPANCY REQUIRED PRIOR TO OCCUPYING PREMISES