

buildings by

dimensions from

Indicate entrance doors.

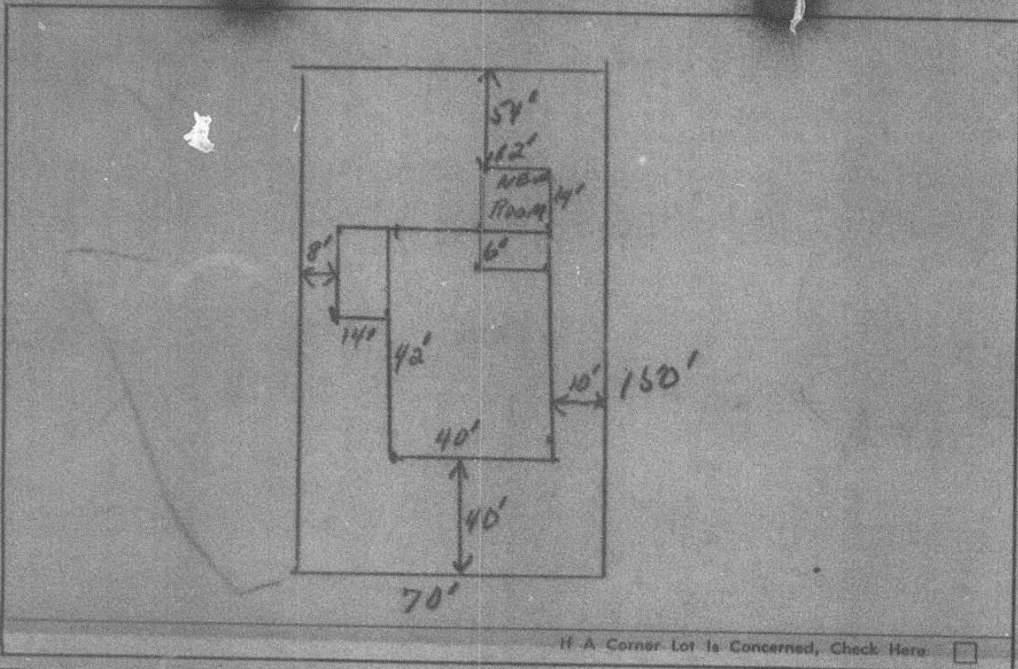

If A Corner Lot Is Concerned, Check Here

Number **160** Street **Madison Avenue** Lot Bk.

Owner **Joe E. Grier** Map No. **4** Census Tract **49**

Address **Same** Zone **R-6 Dist** Occupancy **residence**

Arch. or Engr. Address: Contractor **Cates Const. Company** Land Area: **70' x 150'** Type of Const.: **BY**

Address: **1120 Rozella's Ferry Rd.** No. Dwelling Units: **1** by Inspection Dept. Fire Limits? **no**

Purpose of Bldg. **residence** Floor Area: Heated **168** Unheated Septic Tank:

No. Habitable Rms.: No. Bath Rms.: Bsmt.?: No. Stories: **1** Police Dept.:

Estimated Cost: \$ **(Nearest \$100) \$2,400.00** (Including Fire Sprinklers, If Any) Insur. Dept.

To be installed but not included in above cost: Work to be done by the following, under separate permit. Traffic Engr.:

Electrical : **125.00** **Unknown** Health Dept.

Plumbing : **150.00** **Unknown** Bond? **yes** License?

Heating : **125.00** **Unknown** Incinerator? Type Heat: **oil**

Other: Fuel: Type Chimney: No.

Total Cost **\$2,400.00** Connected to City Systems: Water? **yes** Sewer? **yes** Size:

Date of Application: **10-11-65**

The undersigned hereby makes application to build repair remodel move demolish _____ a building or structure at the location designated above and agrees to conform to all applicable laws of the City of Charlotte and the State of North Carolina.

Remarks: **adding room to residence using part of existing building**

Signature of Applicant: **Cates Const. Co. By: B. B. Elliott, Jr.** Contractor Owner

— Not valid unless validated and approved below.

CITY PERIMETER ZONING

[Signature]
FILE COPY