

ACCOUNT NO.	APPVL. DATE	FEE	PERMIT NO.
01 9999	DEC 18 75 3	32.00	18212
INDEX NUMBER	ZONING	PLANS?	P. C. CODE
	R-6		31A
CENSUS TR.	OWNERSHIP	MAP	LOCATION
48	1 <input checked="" type="checkbox"/> PRIVATE 2 <input type="checkbox"/> PUBLIC	4	1 <input checked="" type="checkbox"/> CITY 2 <input type="checkbox"/> PERIMETER 3 <input type="checkbox"/> COUNTY
BOND: YES-	LICENSE:	ENGINEERING:	SEPTIC TANK:
POLICE:	FIRE LIMITS: No	TRAFFIC:	HEALTH DEPT:

NOTE: SEPARATE PERMITS ARE REQD. FOR SIGNS, ELECTRICAL, PLUMBING, MECHANICAL WORK.

NUMBER	STREET	LOT: BL:
1623	MADISON AVE	6-7 P

PLOT PLAN DRAW PLAN ACCURATELY, FROM SURVEY IF POSSIBLE, SHOW DIMENSIONS OF LOT AND LOCATE BUILDINGS BY DIMENSIONS FROM PROPERTY LINES, DIMENSION BUILDING.

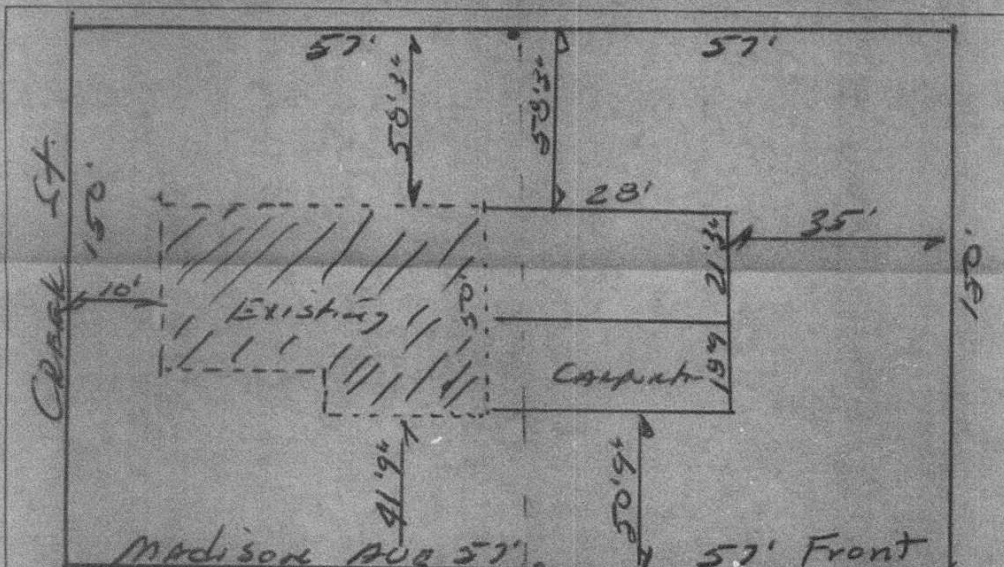

NAME OF SUBDIVISION	LAND AREA	IF CORNER LOT CHECK HERE
McCreary Hts		<input checked="" type="checkbox"/>

OWNER: ISAAS HEARD

ADDRESS: 1623 MADISON AVE

ARCH. OR ENGR: HARVEY GANTT

ADDRESS: CHARLOTTE NC

CONTRACTOR: RET. MR. CLAY BLDG.

ADDRESS: 405 GUNBARNSH RD.

PURPOSE OF BLDG:	NO ROOMS HABITABLE:	BSMT?	NO. STORIES:
<u>Residence</u>	<u>2</u>	<u>No</u>	<u>1</u>
CONNECTED TO CITY	TYPE HEAT:	CHIMNEY: NO.	
• WATER? <u>City</u>	<u>Oil</u>	SIZE: <u>Existing</u>	
OR COUNTY SYSTEM	FUEL:		
• SEWER? <u>City</u>			

GEN. CONSTR. COST (INCL. FIRE SPRINKLERS IF ANY):

(NEAREST \$ 100)	\$ <u>13659.57</u>	CONTRACTOR	<u>Johnston Elec.</u>
ELECTRICAL	\$ <u>398.00</u>		
PLUMBING	\$ <u>None.</u>		
HEATING	\$ <u>2200.00</u>		<u>Locust Sheet Metal</u>
OTHER	\$		

TOTAL COST \$ 16,257.57

FLOOR AREA HEATED: 595 NO. BATHS

DWELLING • EXISTING FLOOR AREA UNHEATED: 525

UNITS • ADDED None DESIGN LIVE LOAD:

THE UNDERSIGNED HEREBY MAKES APPLICATION TO BUILD REPAIR REMODEL EXTEND

MOVE DEMOLISH OTHER

A BUILDING OR STRUCTURE AT THE LOCATION DESIGNATED ABOVE AND AGREES TO COMPLY WITH ALL LAWS APPLICABLE THERETO.

REMARKS:

SIGNATURE OF APPLICANT: [Signature] DATE: 12/16/75

PERMIT APPROVAL
BUILDING: <u>[Signature]</u>
ZONING: <u>50M5</u>
FEE: \$ <u>32.00</u>

NOTE: CERTIFICATE OF OCCUPANCY REQUIRED PRIOR TO OCCUPYING PREMISES