

LOT PLAN: Draw this plan accurately from survey if possible. Show dimensions of lot and locate all buildings by dimensions from property lines. Dimension all buildings. Indicate entrance doors.

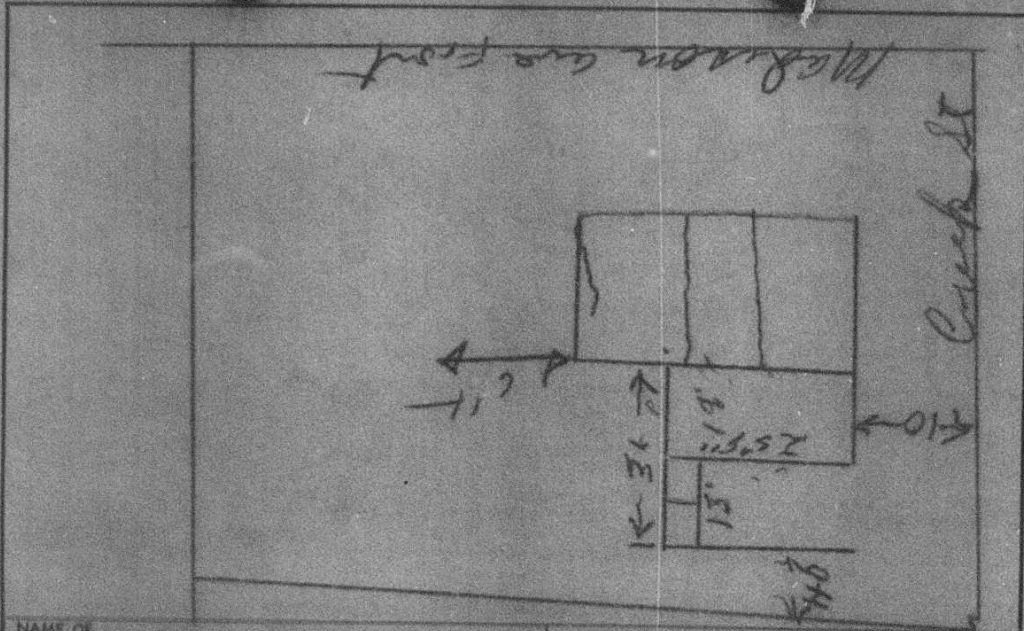

NAME OF SUBDIVISION: _____ If A Corner Lot Is Concerned, Check Here

Number **1616** Street **Madison Ave.** Lot _____ Bik. _____

Owner: **Theodore G. Stewart** Map No. **4** Census Tract **49**
 Address: **1115 Mallberry** Zone **2-6** Occupancy **Residence**

Arch. or Engr.: _____ Address: _____
 Contractor: **Mangie McQueen** Land Area: _____ Type of Const.: **B. V.**

Address: **2028 St. Mark Street** No. Dwelling Units: **1** Fire Limits? _____ Plans? _____

Purpose of Bldg.: **Residence Addition** No. Habitable Rms.: _____ No. Bath Rms.: _____ Bsmt.? _____
 Floor Area: Heated **325** Unheated **260** No. Stories: **1** Septic Tank: _____

Estimated Cost: \$ (Nearest \$100) **3,000.00** (Including Fire Sprinklers, if Any) No. Insur. Dept. _____

To be installed but not included in above cost: _____ Work to be done by the following, under separate permit: _____

Electrical : **200.00** **Rowland Electric** Traffic Engr.: _____ Health Dept. _____

Plumbing : **600.00** **Unknown** Bond? **yes** License? _____ Incinerator? **NP**

Heating : **200.00** **Unknown** Type Heat: _____ Fuel: _____

Other : _____ Connected to City System: _____ Type Chimney: _____ No. _____

Total Cost : **4,000.00** Water? **yes** Sewer? **yes** Size: _____

Date of Application: **6-8-67**

The undersigned hereby makes application to build repair remodel move demolish _____ a building or structure at the location designated above and agrees to conform to all applicable laws of the City of Charlotte and the State of North Carolina.

Remarks: **One room and carport added to existing building 10' x 10' light & vent. height**

Signature of Applicant: **Mangie McQueen** **60-50**

- Not valid unless validated and approved below.

CITY PERIMETER ZONING FILE COPY **MP. inc**