

DO NOT WRITE IN THIS BLOCK

PERMIT NO.

CODE 01	ACCOUNT NO. 9999	APPL. DATE JUL 13 1971	FEE 36.00	PERMIT NO. 5564
INDEX NUMBER		ZONING R-6	P. C. CODE 21	USDC OCC. A
CENSUS TR. 78	OWNERSHIP 1 <input checked="" type="checkbox"/> PRIVATE 2 <input type="checkbox"/> PUBLIC	MAP 7	LOCATION 1 <input checked="" type="checkbox"/> CITY 2 <input type="checkbox"/> PERIMETER 3 <input type="checkbox"/> COUNTY	CONSTR. 6
BOND: POLICE: <b>yes</b>	LICENSE: FIRE LIMITS: <b>NO</b>	PLANS? TRAFFIC:	SEPTIC TANK: HEALTH DEPT.	

NOTE: SEPARATE PERMITS ARE REQD. FOR SIGNS, ELECTRICAL, PLUMBING, MECHANICAL WORK.

NUMBER 1800	STREET Patton Avenue	LOT: BL:
----------------	-------------------------	-------------

PLOT PLAN DRAW PLAN ACCURATELY, FROM SURVEY IF POSSIBLE. SHOW DIMENSIONS OF LOT AND LOCATE BUILDINGS BY DIMENSIONS FROM PROPERTY LINES, DIMENSION BUILDING.

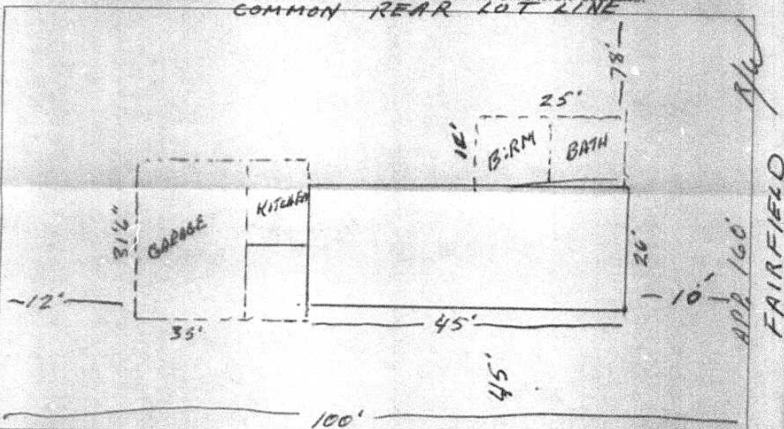

NAME OF SUBDIVISION	LAND AREA	IF CORNER LOT CHECK HERE <input checked="" type="checkbox"/>
---------------------	-----------	--

OWNER: Odell W. Robinson

ADDRESS: Same

ARCH. OR ENGR:

ADDRESS:

CONTRACTOR: Boyles Const. Company

ADDRESS: Brookhurst Drive

PURPOSE OF BLDG: <b>Res. Add.</b>	NO ROOMS HABITABLE:	BSMT?	NO. STORIES: <b>1</b>
CONNECTED TO CITY OR COUNTY SYSTEM	WATER? <b>yes</b>	TYPE HEAT: FUEL:	CHIMNEY NO. SIZE:
	SEWER? <b>yes</b>		

GEN. CONSTR. COST (INCL. FIRE SPRINKLERS IF ANY):

(NEAREST \$ 100)	\$ <b>15,325.</b>	CONTRACTOR
ELECTRICAL	\$ <b>550.</b>	<b>unknown at this time</b>
PLUMBING	\$ <b>1,000.</b>	"
HEATING	\$ <b>2,000.</b>	"
OTHER	\$	
TOTAL COST	\$ <b>18,875</b>	FLOOR AREA HEATED: <b>700</b>
		FLOOR AREA UNHEATED: <b>600</b>
		NO BATHS: <b>1</b>
		DESIGN LIVE LOAD:

DWELLING	<input checked="" type="checkbox"/> EXISTING	
UNITS	<input type="checkbox"/> ADDED	

THE UNDERSIGNED HEREBY MAKES APPLICATION TO  BUILD  REPAIR  REMODEL  EXTEND  MOVE  DEMOLISH  OTHER

A BUILDING OR STRUCTURE AT THE LOCATION DESIGNATED ABOVE AND AGREES TO COMPLY WITH ALL LAWS APPLICABLE THERETO.

REMARKS: **Res. Addition**

Boyles Const. Co.

SIGNATURE OF APPLICANT: *E. J. Boyles* DATE: **9-13-71**

PERMIT APPROVAL
BUILDING: <b>NER</b>
ZONING: <b>SLS</b>
FEE: \$ <b>36.00</b>

NOTE: CERTIFICATE OF OCCUPANCY REQUIRED PRIOR TO OCCUPYING PREMISES

BUILDING INSPECTION DEPT.  
CITY OF CHARLOTTE — NORTH CAROLINA

ORIGINAL (RECORD)