

PLOT PLAN: Draw plot plan accurately from survey if possible. Show dimensions of lot and locate all buildings by dimensions from property lines. Dimension all buildings. Indicate entrance doors.

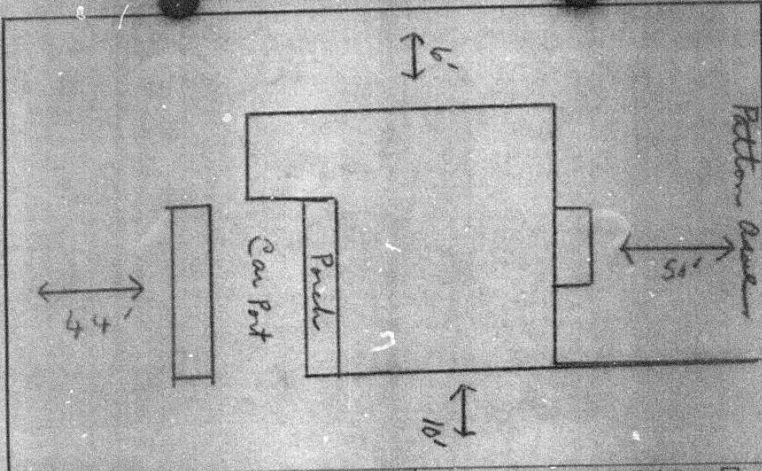

NAME OF SUBDIVISION _____ If A Corner Lot Is Concerned, Check Here

Number _____ Street _____ Lot _____ Blk. _____

1627 Patton Avenue
 Owner: Stanley C. & Clotelle Fisher
 Address: 2028 St. Marks
 Assh. or Engr. _____
 Address: _____
 Contractor: Mangle McQueen
 Address: 2028 St. Marks
 Purpose of Bldg: Enclose porch & carport
 Floor Area: Heated 144 Unheated _____
 No. Habitable Rms. _____ No. Bath Rms.: 1 Bmnt.? _____
 Estimated Cost: \$1775.00 (Including Fire Sprinklers, If Any)
 No. Stories: 1
 Date of Application: 9-15-37

Map No. 4
 Zone: R-2
 Occupancy: Residential
 Type of Const.: B. V.
 Fire Limits? _____
 Plans? _____
 Septic Tank? _____
 Police Dept. _____
 Insur. Dept. _____
 Traffic Engr. _____
 Health Dept. _____
 Bond? \$500
 Incinerator? _____
 Type Heat: Oil
 Fuel: _____
 Type Chimneys: _____ No. _____
 Size: _____

To be installed but not included in above cost:
 Electrical : 125.00
 Plumbing : 400.00
 Heating : 200.00
 Other : _____
 Total Cost : 2,000.00

Work to be done by the following, under separate permit:
 Connected to City Systems:
 Water? YES Sewer? YES

The undersigned hereby makes application to build repair remodel move demolish _____ a building or structure at the location designated above and agrees to conform to all applicable laws of the City of Charlotte and the State of North Carolina.

Remarks: enclose carport and porch to be used as demand bath

Mangle McQueen Contractor
 Signature of Applicant: Mrs. Clotelle M. Fisher
 4-75

Not valid unless validated and approved below.
 CITY PERIMETER ZONING
 CHD 29776 315 B 1 4.75
 Permit No. Date Type Clerk Fee Acct. No. Approval

R-2 PERMIT No. 1759
 All construction work covered by this permit must conform to all City Ordinances and laws of the State of North Carolina regulating the work specified.
 Temporary Privy must be installed before construction starts. Date: Aug. 27 1936
 Permit is hereby issued to Mangle McQueen