

**PLOT PLAN:** Draw plot plan accurately from survey if possible. Show dimensions of lot and locate all buildings by dimensions from property lines. Dimension all buildings. Indicate entrance doors. *140'*

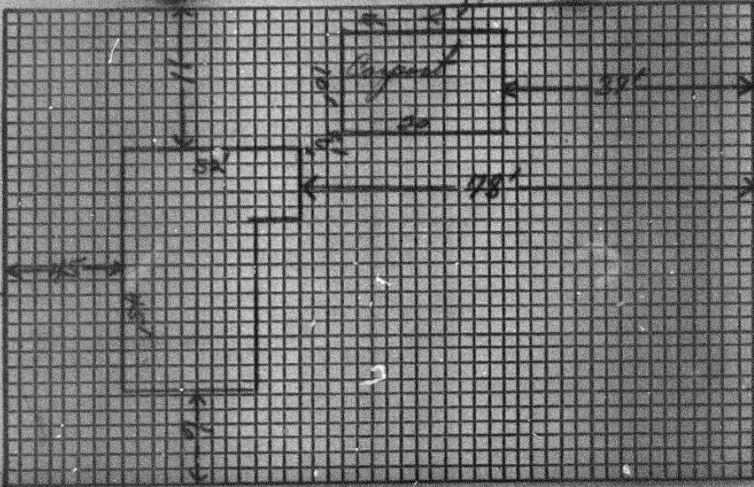

Number <b>1604</b>	Street <b>Patton Avenue</b>	Map No. <i>4</i>	Census Tract <i>48</i>
Street Width:	Township:	Lot	Bk.
Owner: <b>Rev. Herman Locoste Counts</b>	Zone: <i>R-1-1.5K</i>		
Address:	Occupancy: <b>Residence</b>		
Arch. or Engr.:	Type of Const.: <b>Brick Veneer</b>		
Address:	Fire Limits?		
Contractor: <b>Wells Construction Company</b>	Setback?		
Address: <b>613 E. 15th Street</b>	Plans?		
Purpose of Bldg.: <b>Aluminum Carport</b>	No. Dwelling Units: <b>1</b>	Septic Tank:	
Bldg. Ground Area: <b>10x20</b>	No. Stories: <b>1</b>	Council:	
Estimated Cost: <b>\$950.00</b>	(Nearest 100) Contract?	Religh:	
No. Habitable Rms.:	No. Bath Rms.:	Traffic Engr.:	
To be installed but not included in above costs:		Health: <i>YS</i>	
Work to be done by the following:		Bond? <b>yes</b> License?	
Electrical :		Inclinerator?	
Plumbing :		Type Heat:	
Heating :		Fuel:	
Sprinklers :		Type Chimney: No.	
Other :		Size:	
Total Cost: <b>\$950.00</b>		Connected to City System?	
Water? <b>yes</b> Sewer? <b>yes</b>		Date of Application: <b>Sept 24, 1962</b>	

To the Inspection Department  
City of Charlotte, N. C.

The undersigned hereby makes application to  build  repair  remodel  move  demolish  **Carport** a building or structure at the location designated above and agrees to conform to all applicable laws of the City of Charlotte and the State of North Carolina.

Remarks: **10 x 20 Aluminum Carport in rear of house**

Signature of Applicant: **Wells Construction Company**  
*Marion Wells*

PERMIT — Not valid unless validated and approved below.

CITY  PERIMETER  ZONING **FILE COPY**  
 Permit No. **45444 SP2401** Date \_\_\_\_\_ Type Clerk \_\_\_\_\_ Fee \_\_\_\_\_ Acct. No. **300** Approval **P.D.G.**

PERMIT **Nº 7209**

All construction work covered by this permit must conform to all City Ordinances and laws of the State of North Carolina regulating the work specified.

Temporary Privy must be installed before construction starts. Date: *8/27* 19*62*

Permit is hereby issued to *March Realty Co.*

to build *Residence*