

PLOT PLAN: Draw plot plan accurately from survey if possible. Show dimensions of lot and locate all buildings by dimensions from property lines. Dimension all buildings. Indicate entrance doors.

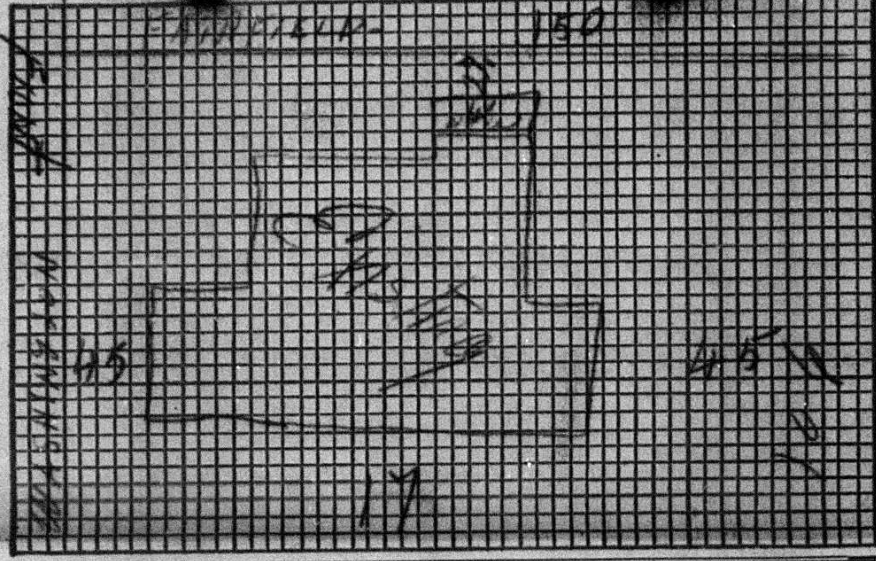

Number 1726	Street Washington Avenue	Map No. 4	Census Tract
Street Width	Twnshp.	Lot	Blk.
Owner: John Gray, Jr.	Zone R-6 A-2		
Address: 1826 WASHINGTON AVENUE	Occupancy: RESIDENCE		
Arch. or Engr.:	Type of Const.: FRAME		
Address:	Fire Limits?		
Contractor: P. D. WEST	Setback?		
Address: 7611 E. LAKE DRIVE	Plans?		
Purpose of Bldg.: RESIDENCE	No. Dwelling Units: 1	Septic Tank:	
Bldg. Ground Area: 4x12	No. Stories: 1	Council:	
No. Habitable Rms.:	No. Bath Rms.:	Raleigh:	
Estimated Cost: 2,095.	(Nearest 100)	Traffic Engr.:	
To be installed but not included in above cost:		Health:	
Electrical : 40.00	Work to be done by the following:	Bond? yes license?	
Plumbing : 15.00	Unknown Kennell Elec	Incinerator?	
Heating :	Unknown	Type Heat:	
Sprinklers :		Fuel:	
Other :		Type Chimney: No.	
Total Cost : 2,150.		Size:	
To the Inspection Department City of Charlotte, N. C.		Date of Application: August 9, 1962	

The undersigned hereby makes application to build repair remodel move demolish _____ a building or structure at the location designated above and agrees to conform to all applicable laws of the City of Charlotte and the State of North Carolina.

Remarks: **repair fire damage and add four feet to utility room.**

Signature of Applicant: *P. D. West* Contractor Owner

PERMIT - Not valid unless validated and approved below. **6.50**

CITY PERIMETER ZONING **FILE COPY**

Permit No. **42223** Date **8 1** Type Clerk Fee **6.50** Acct. No. Approval