

**PLOT PLAN:** Draw plot plan accurately from survey if possible. Show dimensions of lot and locate all buildings by dimensions from property lines. Dimension all buildings. Indicate entrance doors.

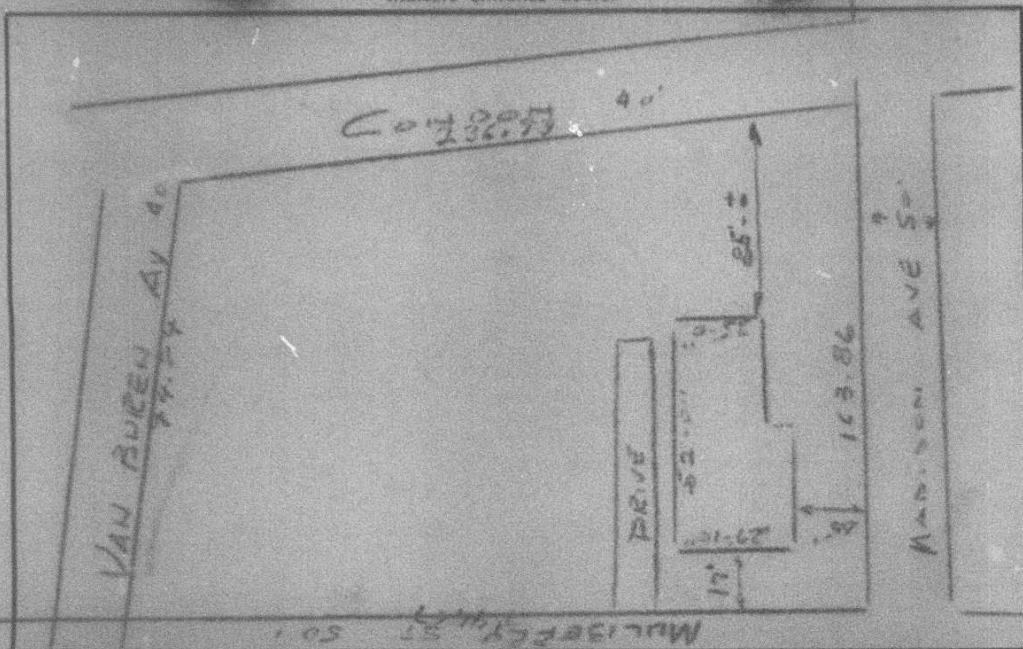

Number <b>1901</b>	Street <b>Madison Avenue</b>	Map No. <b>4</b>	Census Tract <b>48</b>
Street Width: <b>50'</b>	Twnshp. <b>Char.</b>	Lot <b>C</b>	Blk. <b>No.</b>
Owner: <b>Calvin H. McKennie &amp; Wife</b>	Address: <b>1608 LaSalle St.</b>		
Arch. or Engr.:	Occupancy: <b>Residence</b>		
Address:	Type of Const.: <b>RV</b>		
Contractor: <b>J. Ken Williams</b>	Fire Limits?		
Address: <b>1804 Norland Rd.</b>	Setback? <b>27' 10"</b>		
Purpose of Bldg.: <b>Residence</b>	No. Dwelling Units:	Plans?	
Bldg. Area: <b>1,364</b>	No. Stories: <b>1</b>	Septic Tank:	
No. Habitable Rms.: <b>7</b>	No. Bath Rms.: <b>2</b>	Council:	
Estimated Cost: <b>\$11,100.00</b>	(Nearest 100)	Contract?	
To be installed but not included in above cost:	Work to be done by the following:		
Electrical : <b>400.00</b>	<b>Quality Elec.</b>		
Plumbing : <b>1,200.00</b>	<b>R. T. White</b>		
Heating : <b>800.00</b>	<b>R. T. White</b>		
Sprinklers :	Connected to City System?		
Other :	Water? <b>yes</b> Sewer? <b>yes</b>		
Total Cost : <b>\$13,500.00</b>	Date of Application: <b>12-4-63</b>		

To the Inspection Department  
City of Charlotte, N. C.

The undersigned hereby makes application to  build  repair  remodel  move  demolish  \_\_\_\_\_ a building or structure at the location designated above and agrees to conform to all applicable laws of the City of Charlotte and the State of North Carolina.

Remarks:

Signature of Applicant:

*J. Ken Williams*

Contractor  
 Owner