

**PLAT PLAN:** Draw plot plan accurately from survey if possible. Show dimensions of lot and locate all buildings by dimensions from property lines. Dimension all buildings. Indicate entrance doors.

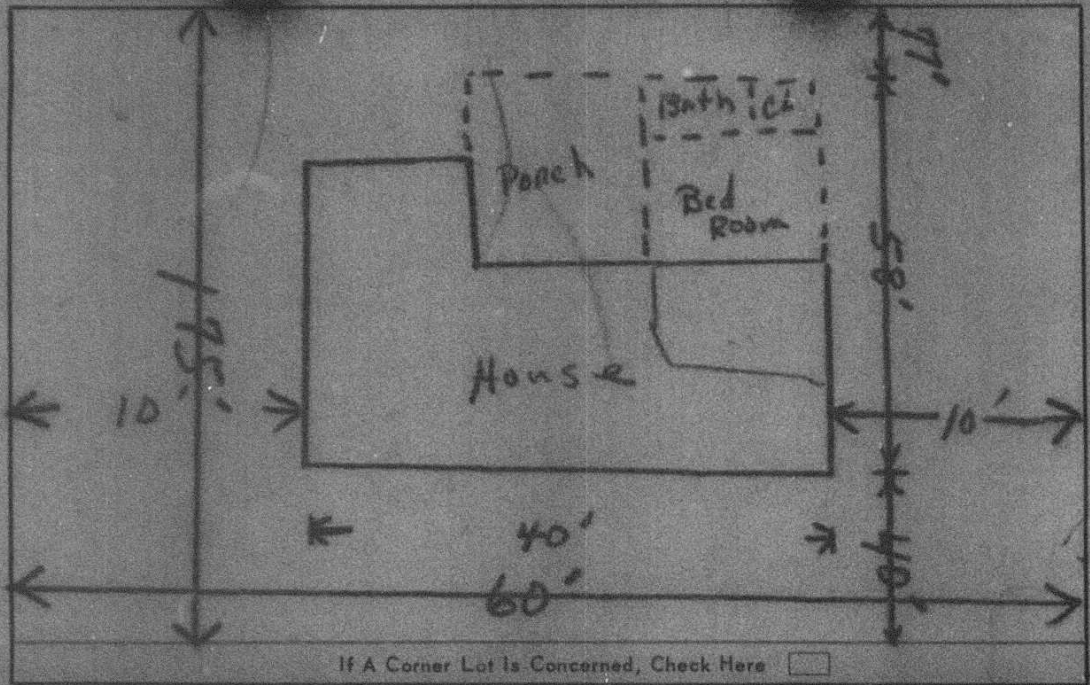

If A Corner Lot Is Concerned, Check Here

Number	Street	Map No.	Census Tract
1613	MADISON AVE	4	48
Street Width	Twnshp.	Lot	Blk.
Owner:	MRS Lucile HARRIS		
Address:	1613 MADISON AVE		
Arch. or Engr.:			
Address:			
Contractor:	Land Area:	filled in by Inspection Dept.	
1511 E SEVENTH ST			
Purpose of Bldg.:	No. Dwelling Units:	Occupancy:	Type of Const.:
Res - Addition	1	Residence	B. Ven.
Floor Area: Heated	Unheated	Fire Limits?	
132	144	Setback	
No. Habitable Rms.:	No. Bath Rms.:	Plans?	
1	1	Septic Tank:	
Estimated Cost:	(Nearest 100)	No. Stories:	Police Dept.
5,000.00		1	Insur. Dept.
To be installed but not included in above cost:	Work to be done by the following, under separate permit.		Traffic Engr.:
Electrical : 150.00	Use Gas now		Health:
Plumbing : 600.00	"		Bond? License?
Heating : 150.00	"		Incinerator?
Sprinklers :			Type Heat: Oil
Sign :			Fuel:
Other :			Type Chimney: No.
Total Cost: \$5,900.00	Water? yes	Sewer? yes	Size:

To the Inspection Department City of Charlotte, N. C. Date of Application: 8/24/64

The undersigned hereby makes application to  build  repair  remodel  move  demolish  ADDITION a building or structure at the location designated above and agrees to conform to all applicable laws of the City of Charlotte and the State of North Carolina.

Remarks: Add porch Bedroom + Bath